MARINE AND FAMILY PROGRAMS DIVISION (MF)

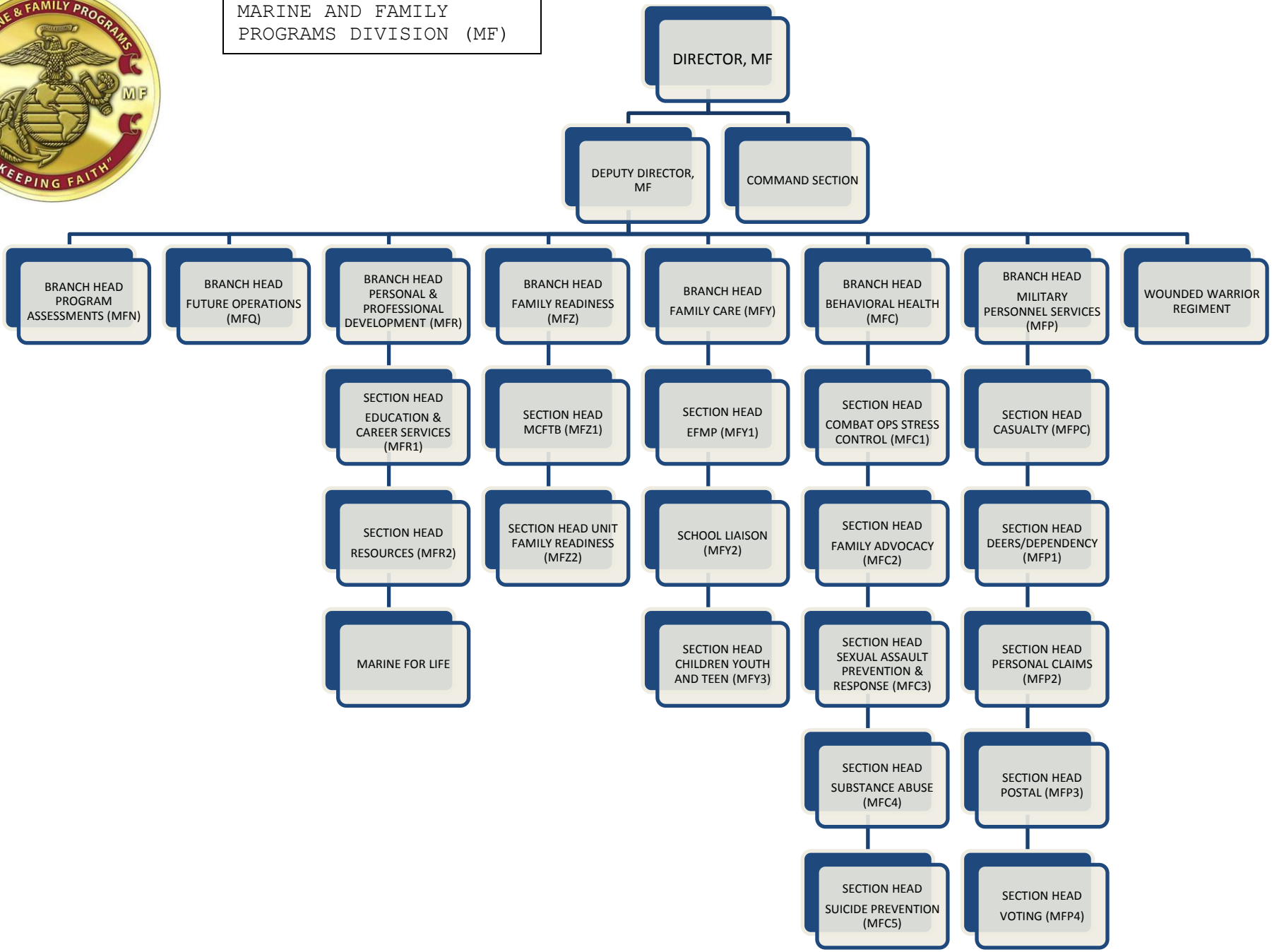

9 MARCH 2011